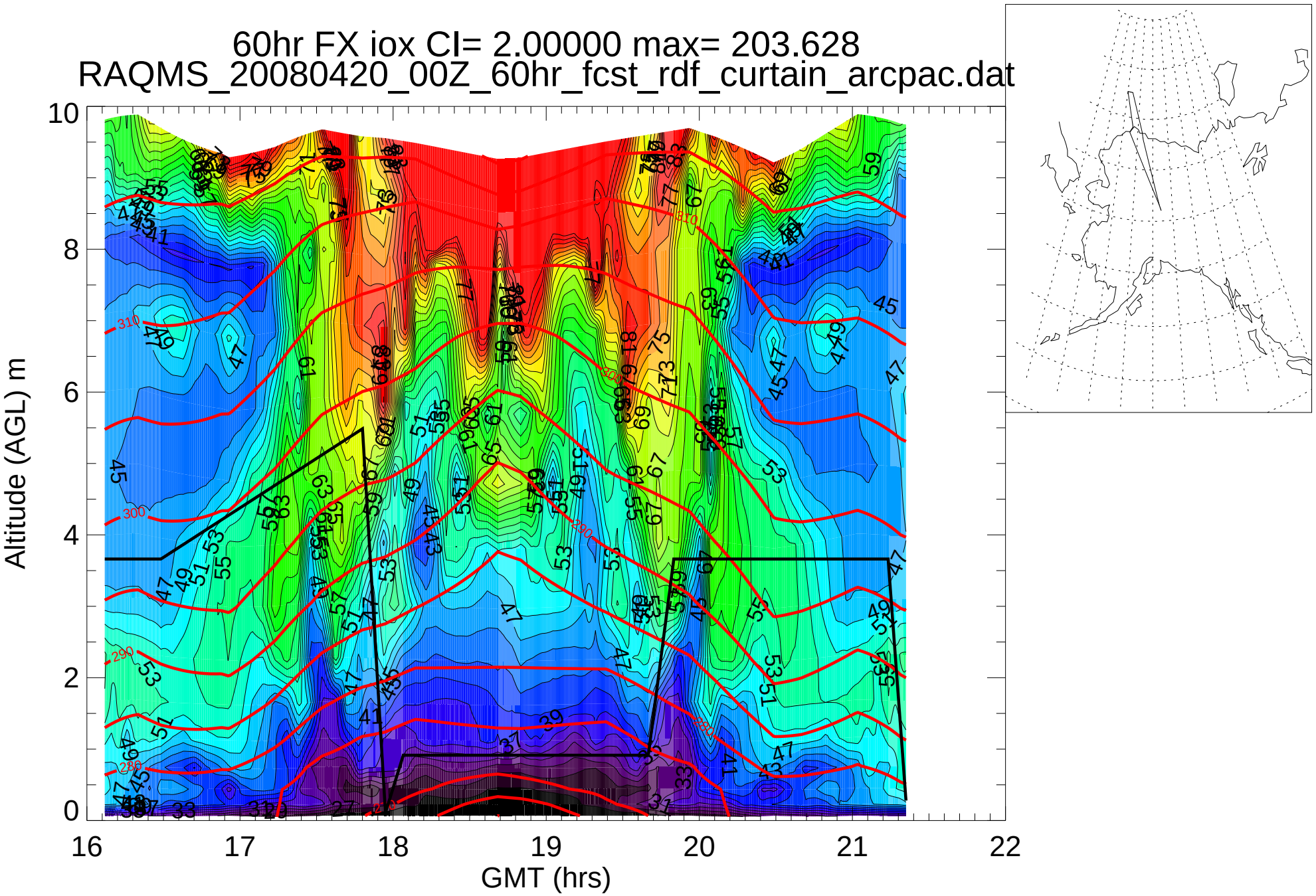
60hr FX iox CI= 2.00000 max= 203.628
RAQMS_20080420_00Z_60hr_fcst_rdf_curtain_arcpac.dat
Altitude (AGL) m
GMT (hrs)
0
2
4
6
8
10
16
17
18
19
20
21
22

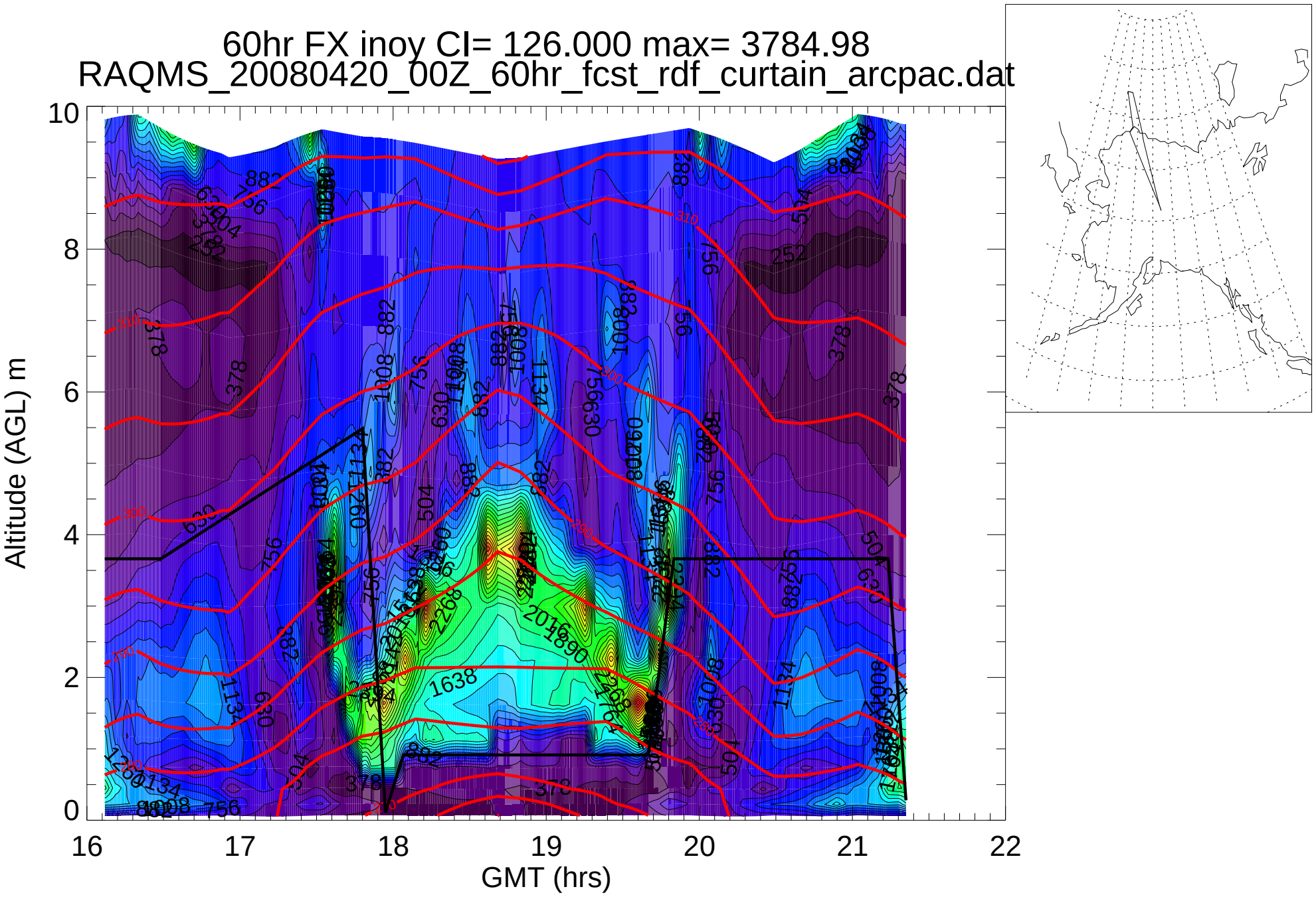
60hr FX inoy CI= 126.000 max= 3784.98
RAQMS_20080420_00Z_60hr_fcst_rdf_curtain_arcpac.dat
Altitude (AGL) m
GMT (hrs)
0
2
4
6
8
10
16
17
18
19
20
21
22

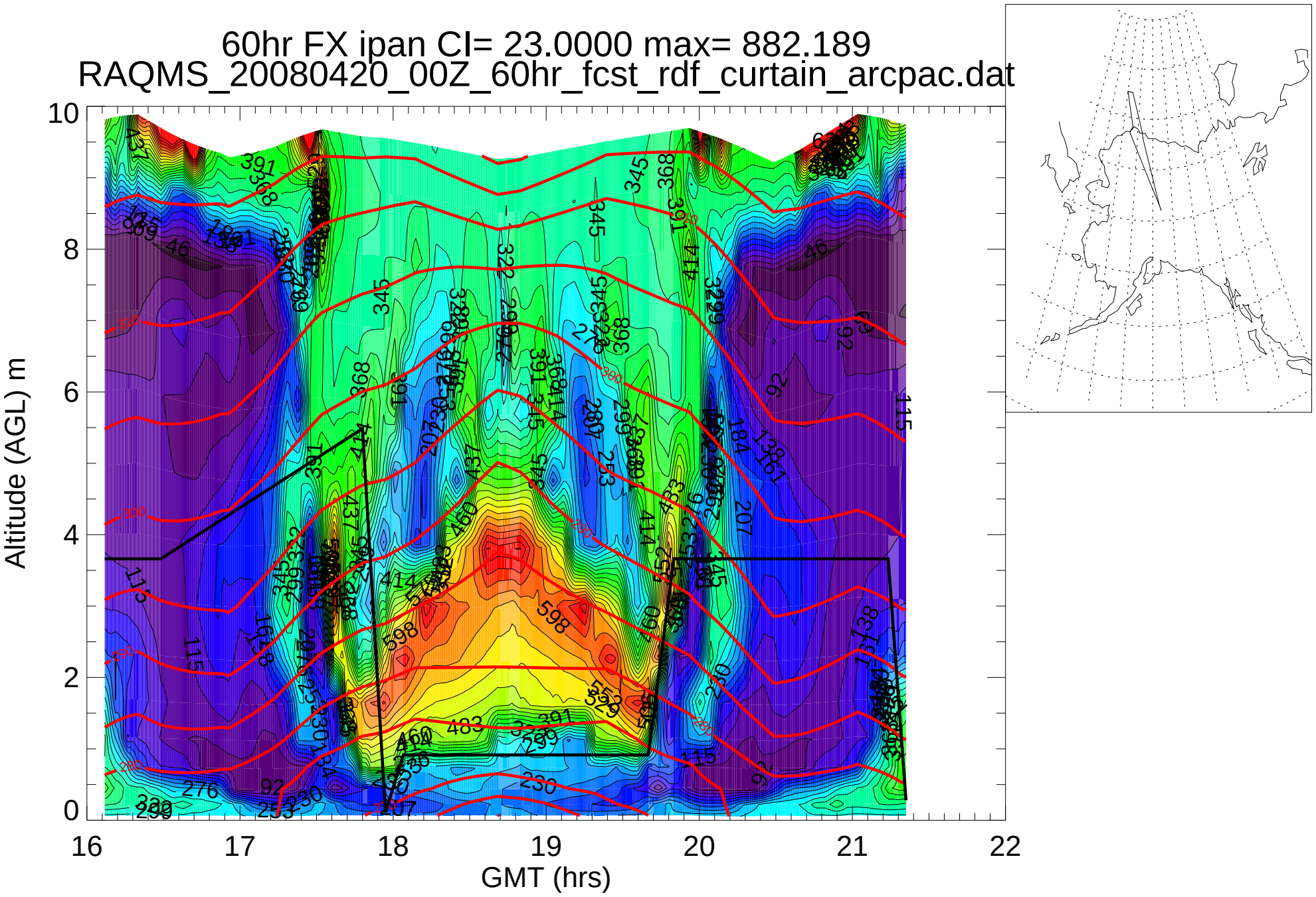
60hr FX ipan CI= 23.0000 max= 882.189
RAQMS_20080420_00Z_60hr_fcst_rdf_curtain_arcpac.dat
Altitude (AGL) m
GMT (hrs)
0
2
4
6
8
10
16
17
18
19
20
21
22

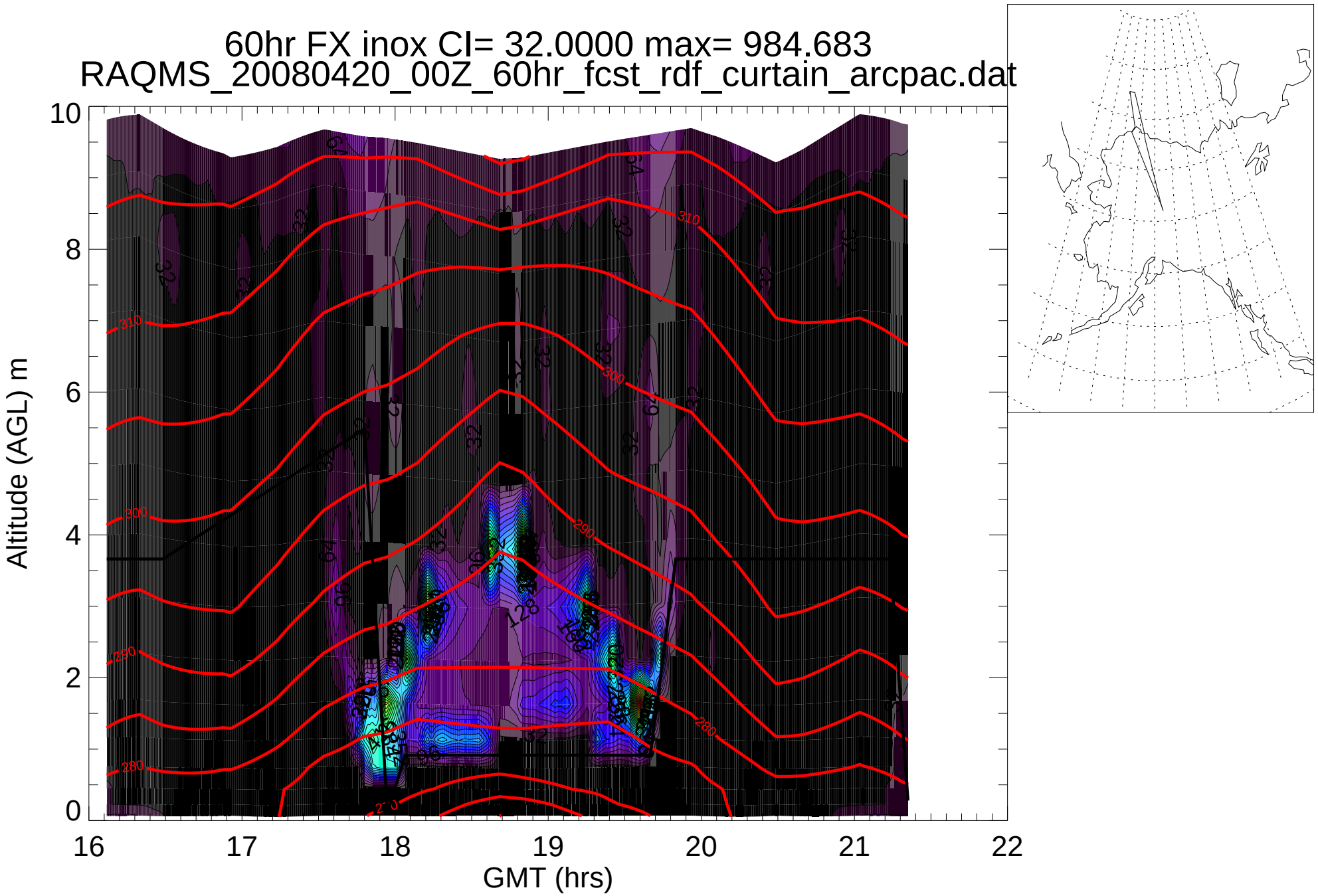
60hr FX inox CI= 32.0000 max= 984.683
RAQMS_20080420_00Z_60hr_fcst_rdf_curtain_arcpac.dat
Altitude (AGL) m
GMT (hrs)
0
2
4
6
8
10
16
17
18
19
20
21
22

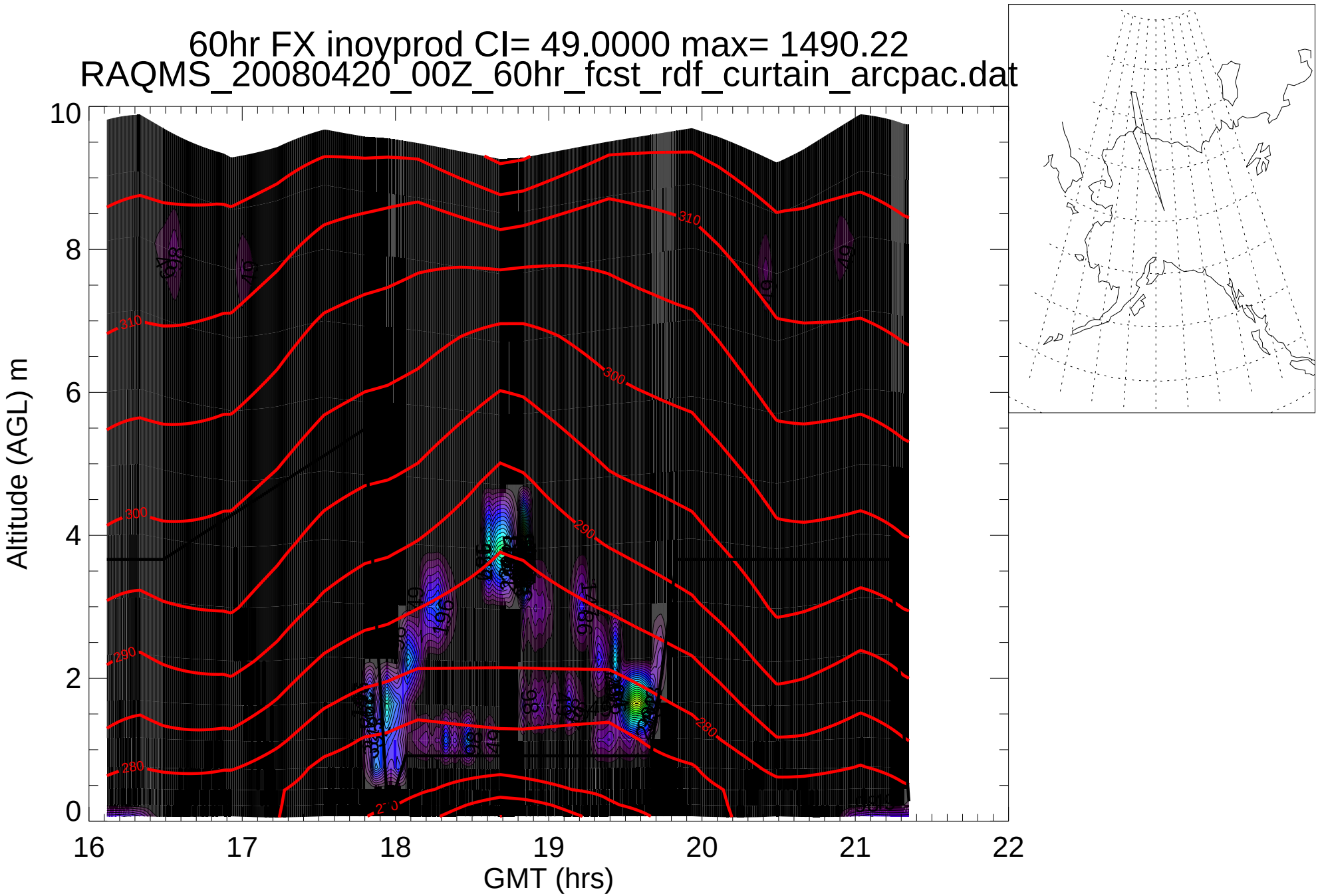
60hr FX inoyprod CI= 49.0000 max= 1490.22
RAQMS_20080420_00Z_60hr_fcst_rdf_curtain_arcpac.dat
Altitude (AGL) m
GMT (hrs)
0
2
4
6
8
10
16
17
18
19
20
21
22
310
300
290
280
270

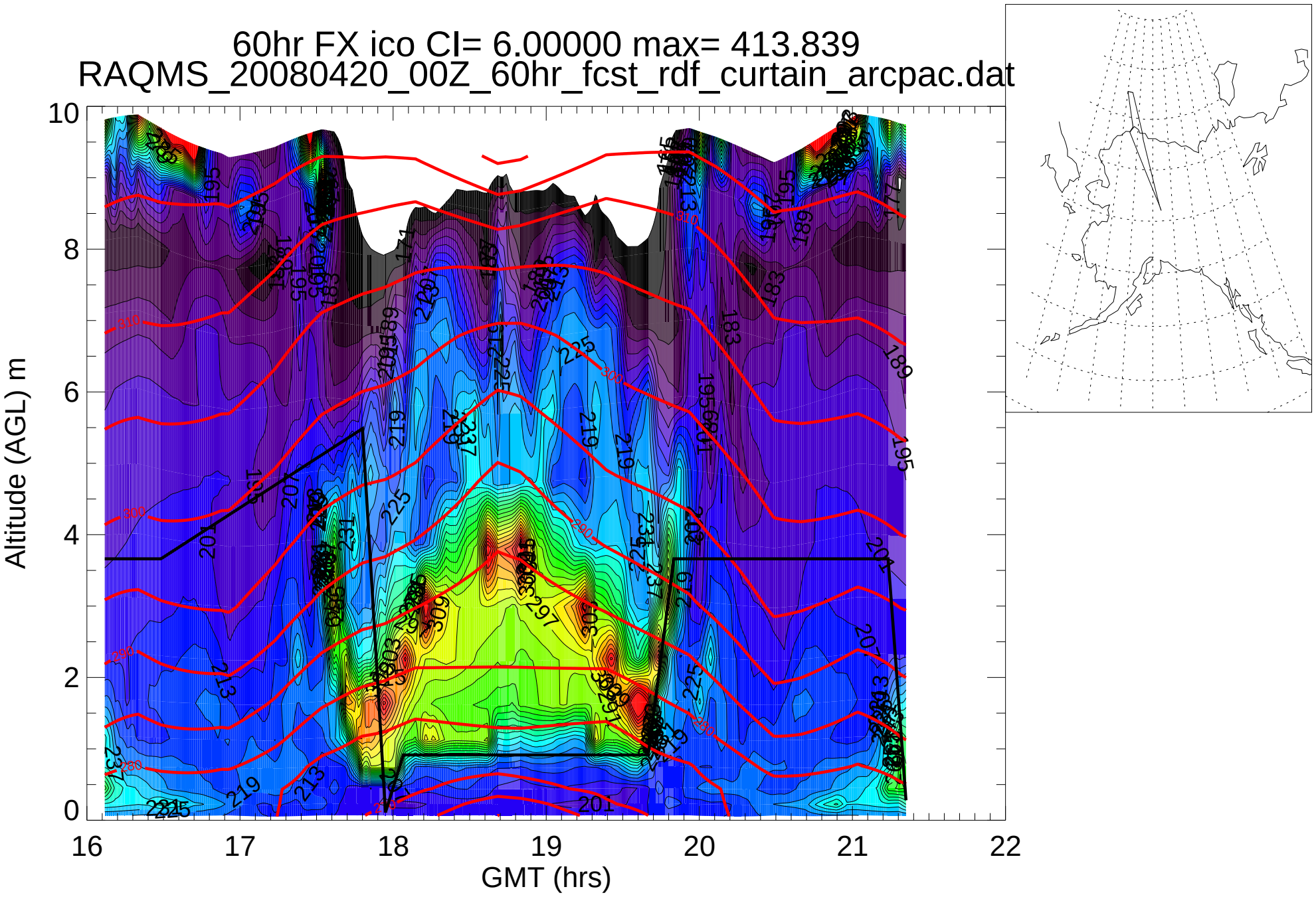
60hr FX ico CI= 6.00000 max= 413.839
RAQMS_20080420_00Z_60hr_fcst_rdf_curtain_arcpac.dat
Altitude (AGL) m
GMT (hrs)
0
2
4
6
8
10
16
17
18
19
20
21
22

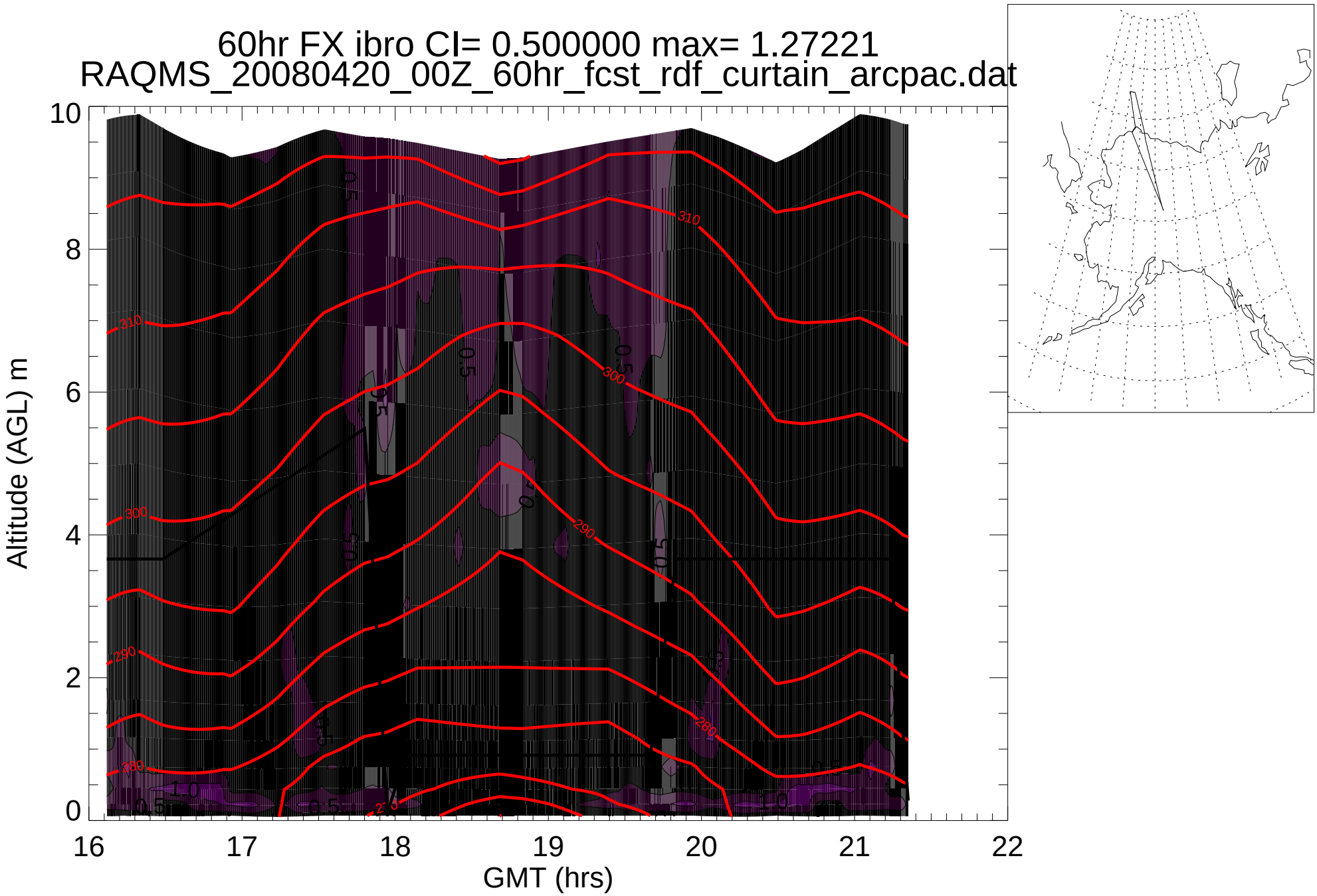
60hr FX ibro CI= 0.500000 max= 1.27221
RAQMS_20080420_00Z_60hr_fcst_rdf_curtain_arcpac.dat
Altitude (AGL) m
GMT (hrs)
0
2
4
6
8
10
16
17
18
19
20
21
22
310
300
290
280
.5
1.0
2.0

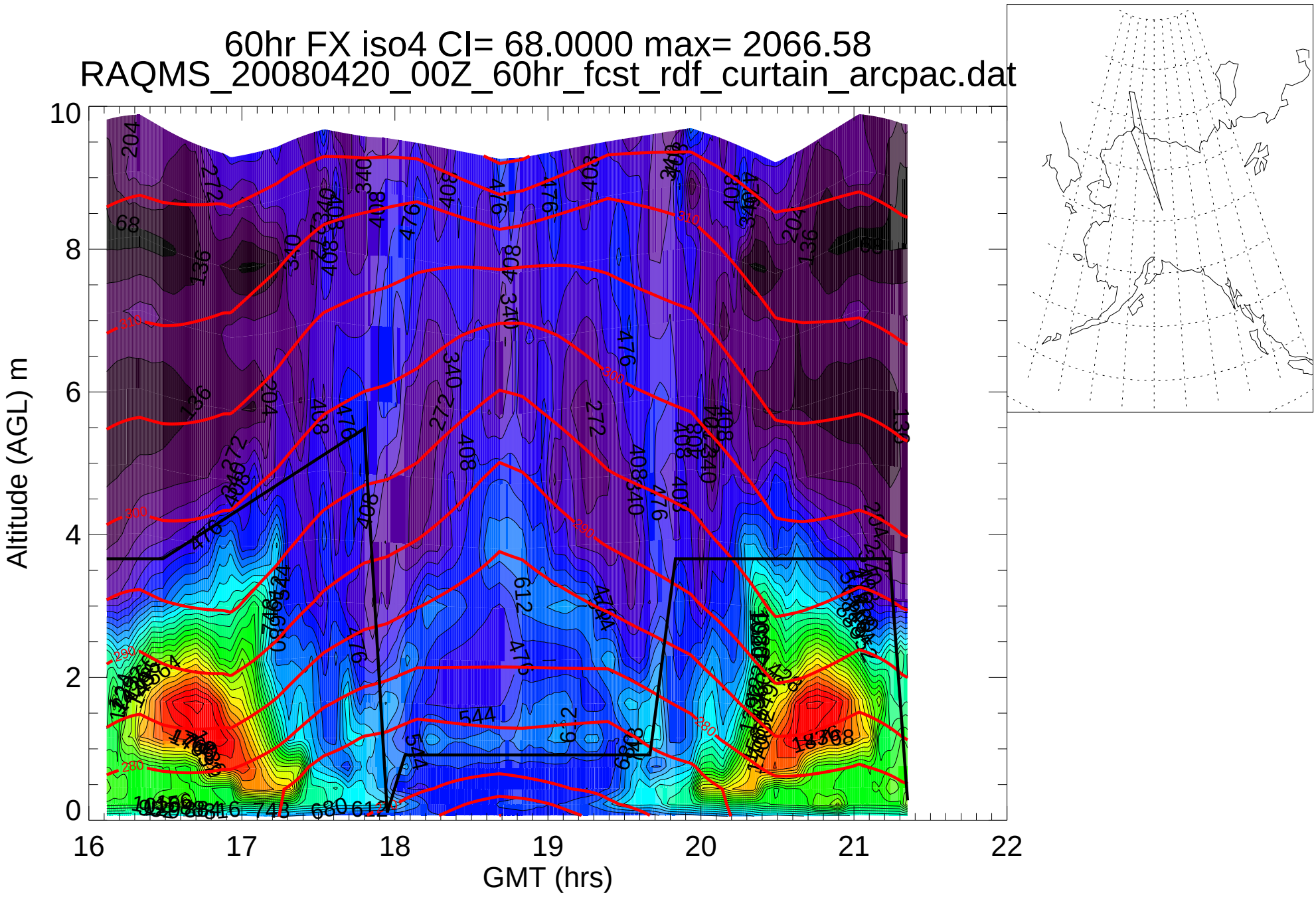
60hr FX iso4 CI= 68.0000 max= 2066.58
RAQMS_20080420_00Z_60hr_fcst_rdf_curtain_arcpac.dat
Altitude (AGL) m
GMT (hrs)
0
2
4
6
8
10
16
17
18
19
20
21
22

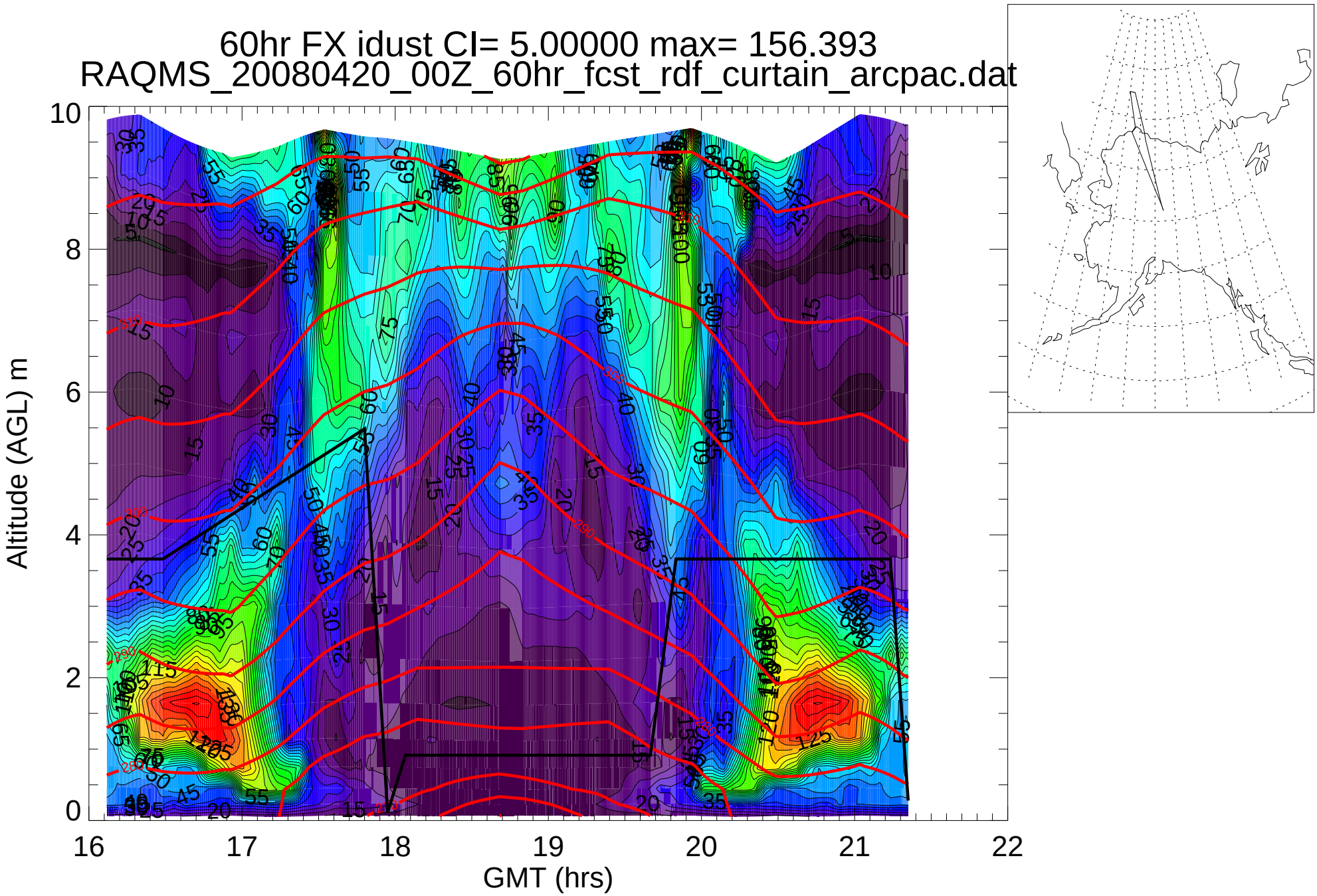
60hr FX idust CI= 5.00000 max= 156.393
RAQMS_20080420_00Z_60hr_fcst_rdf_curtain_arcpac.dat
Altitude (AGL) m
GMT (hrs)
0
2
4
6
8
10
16
17
18
19
20
21
22

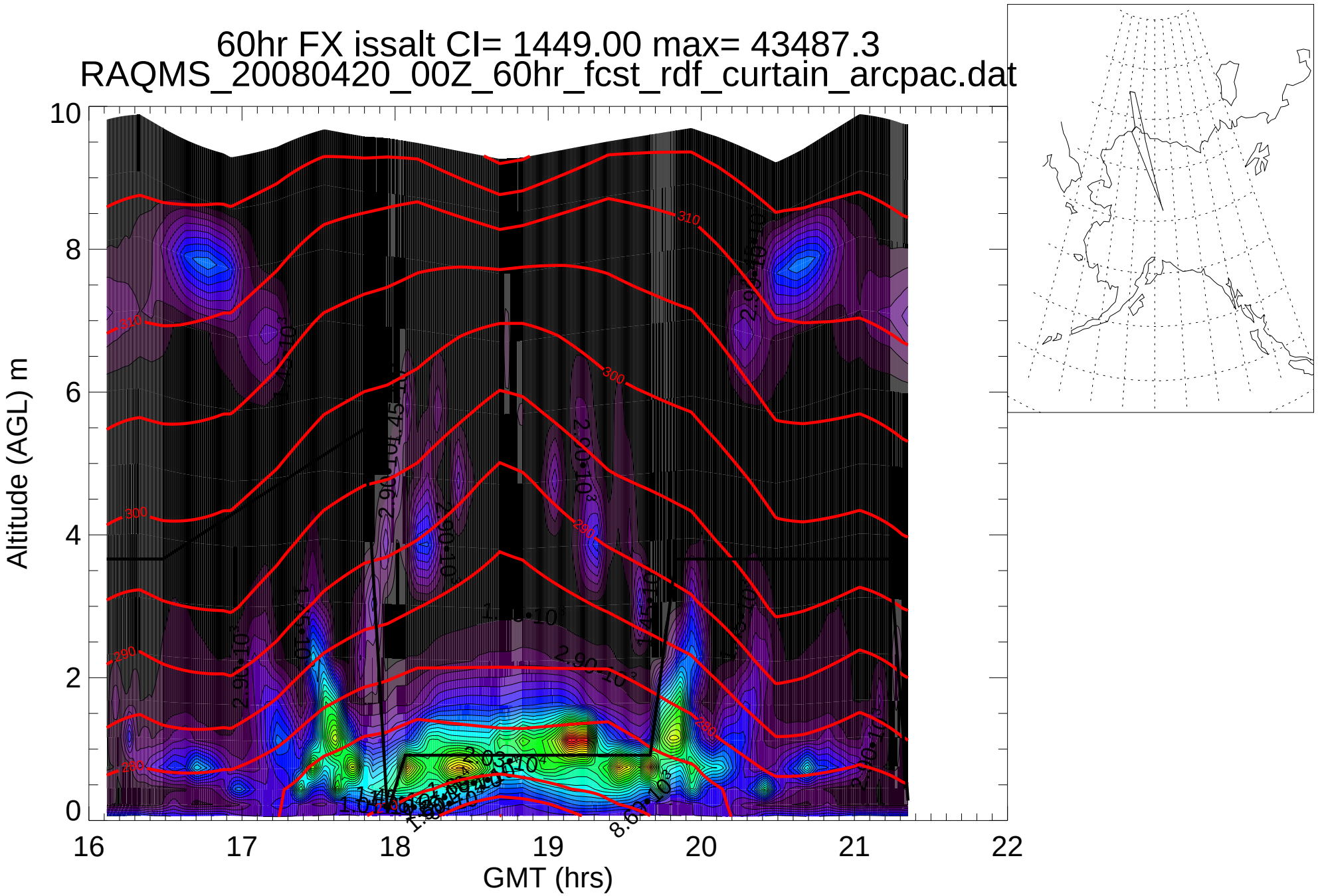
60hr FX issalt CI= 1449.00 max= 43487.3
RAQMS_20080420_00Z_60hr_fcst_rdf_curtain_arcpac.dat
Altitude (AGL) m
GMT (hrs)
0
2
4
6
8
10
16
17
18
19
20
21
22
290
300
310

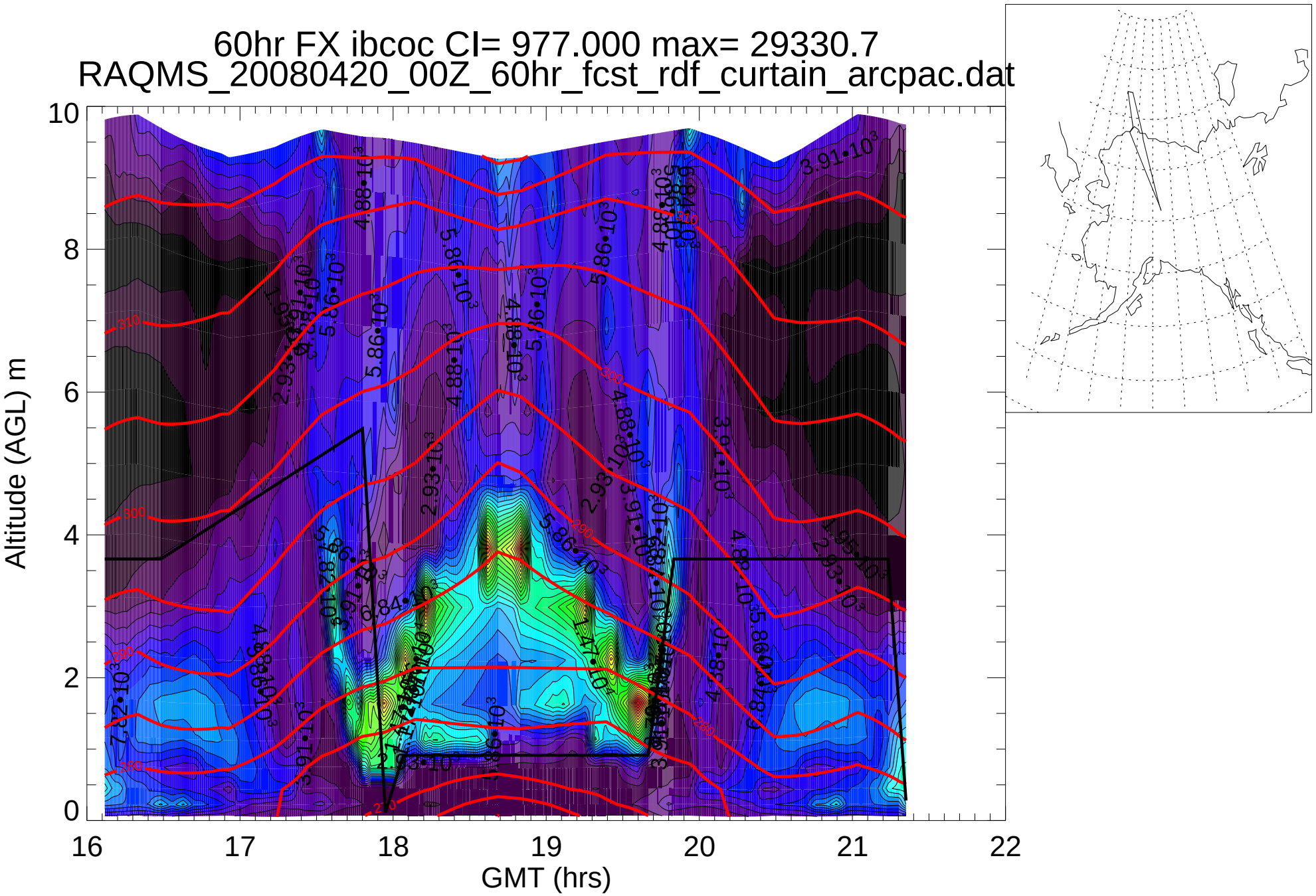
60hr FX ibcoc CI= 977.000 max= 29330.7
RAQMS_20080420_00Z_60hr_fcst_rdf_curtain_arcpac.dat
Altitude (AGL) m
GMT (hrs)
0
2
4
6
8
10
16
17
18
19
20
21
22

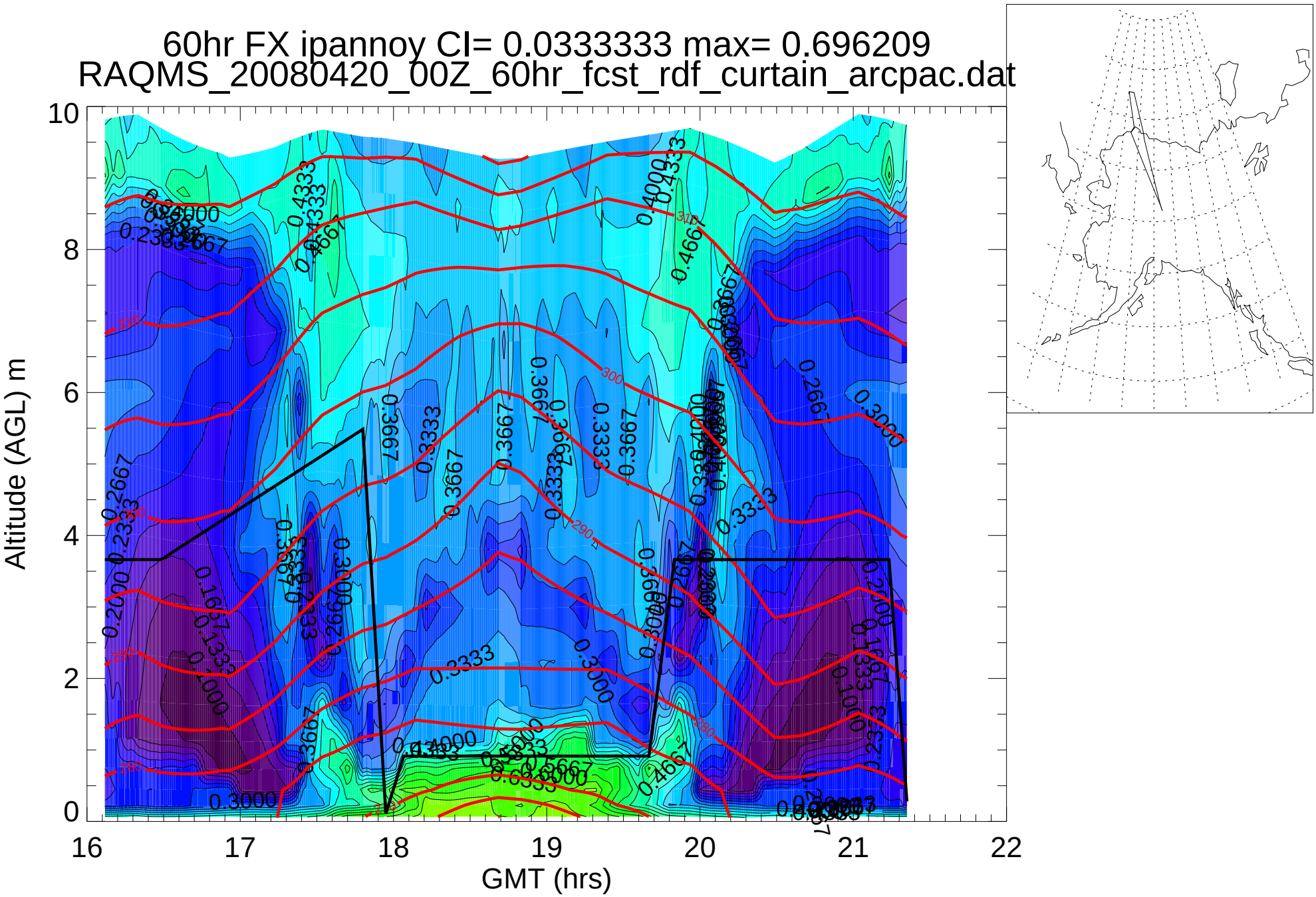
60hr FX ipannoy CI= 0.0333333 max= 0.696209
RAQMS_20080420_00Z_60hr_fcst_rdf_curtain_arcpac.dat
Altitude (AGL) m
GMT (hrs)
0
2
4
6
8
10
16
17
18
19
20
21
22

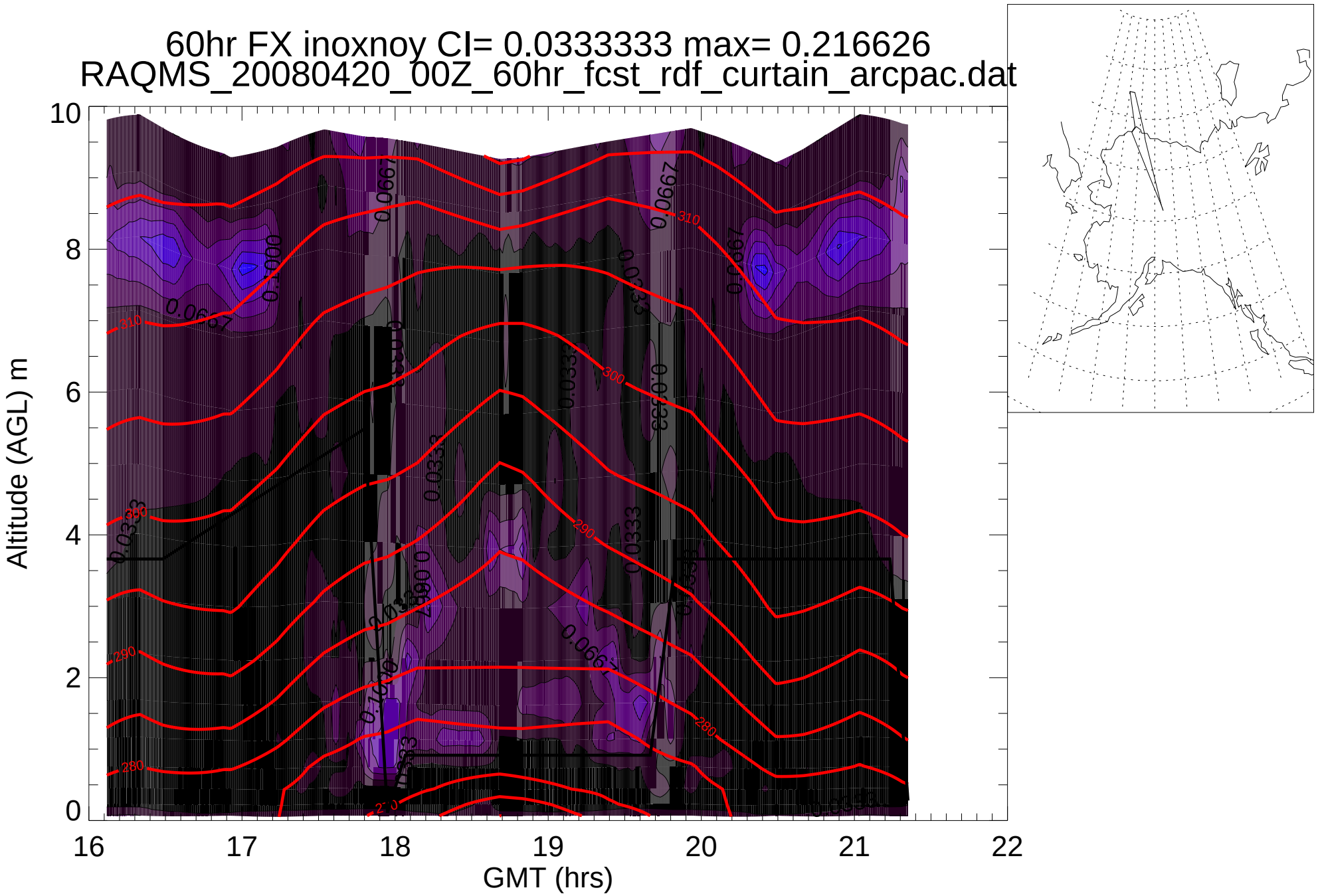

60hr FX inoxnoy CI= 0.0333333 max= 0.216626
RAQMS_20080420_00Z_60hr_fcst_rdf_curtain_arcpac.dat
Altitude (AGL) m
GMT (hrs)
0
2
4
6
8
10
16
17
18
19
20
21
22