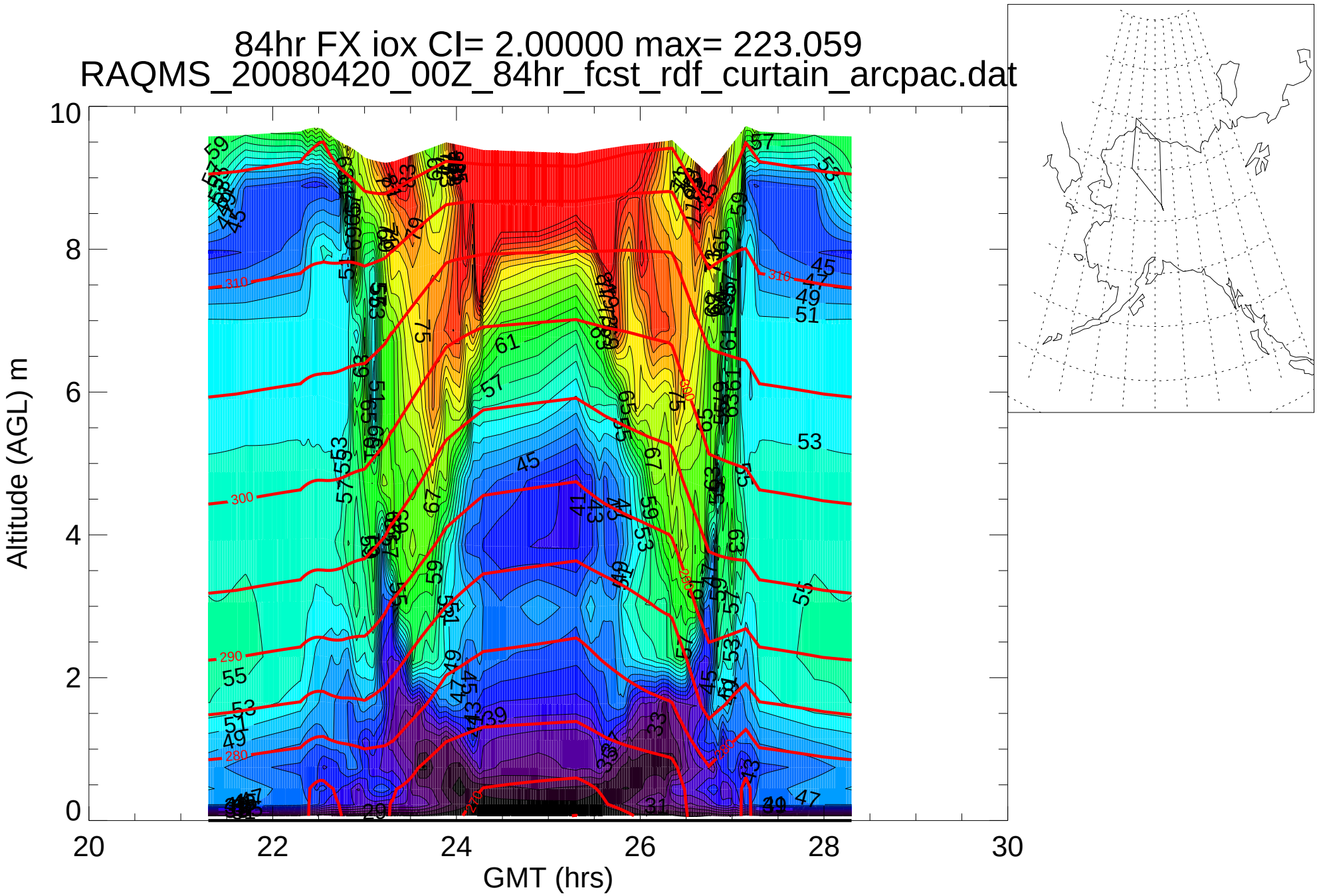
84hr FX iox CI= 2.00000 max= 223.059
RAQMS_20080420_00Z_84hr_fcst_rdf_curtain_arcpac.dat
Altitude (AGL) m
GMT (hrs)
0
2
4
6
8
10
20
22
24
26
28
30

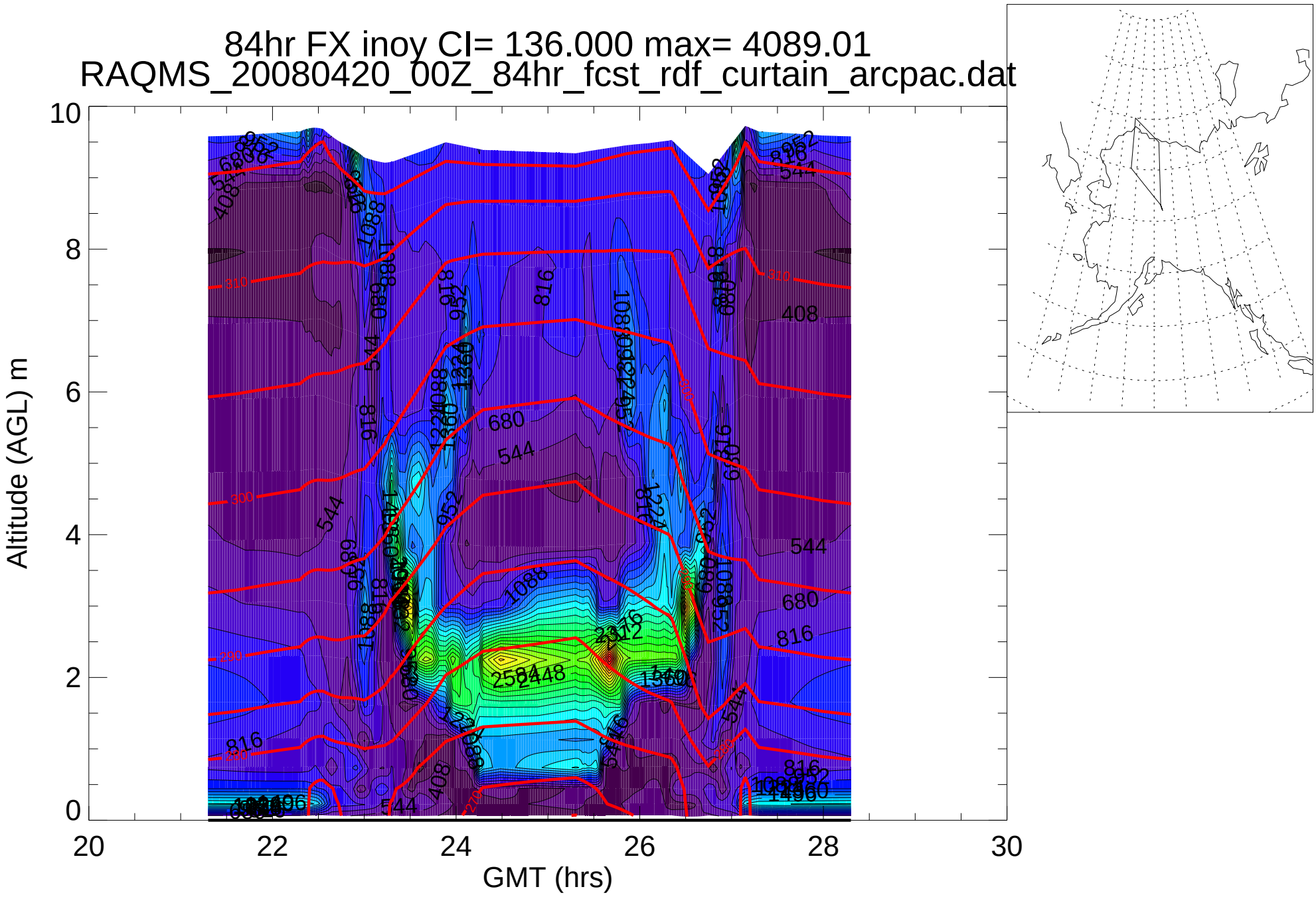
84hr FX inoy CI= 136.000 max= 4089.01
RAQMS_20080420_00Z_84hr_fcst_rdf_curtain_arcpac.dat
Altitude (AGL) m
GMT (hrs)
0
2
4
6
8
10
20
22
24
26
28
30

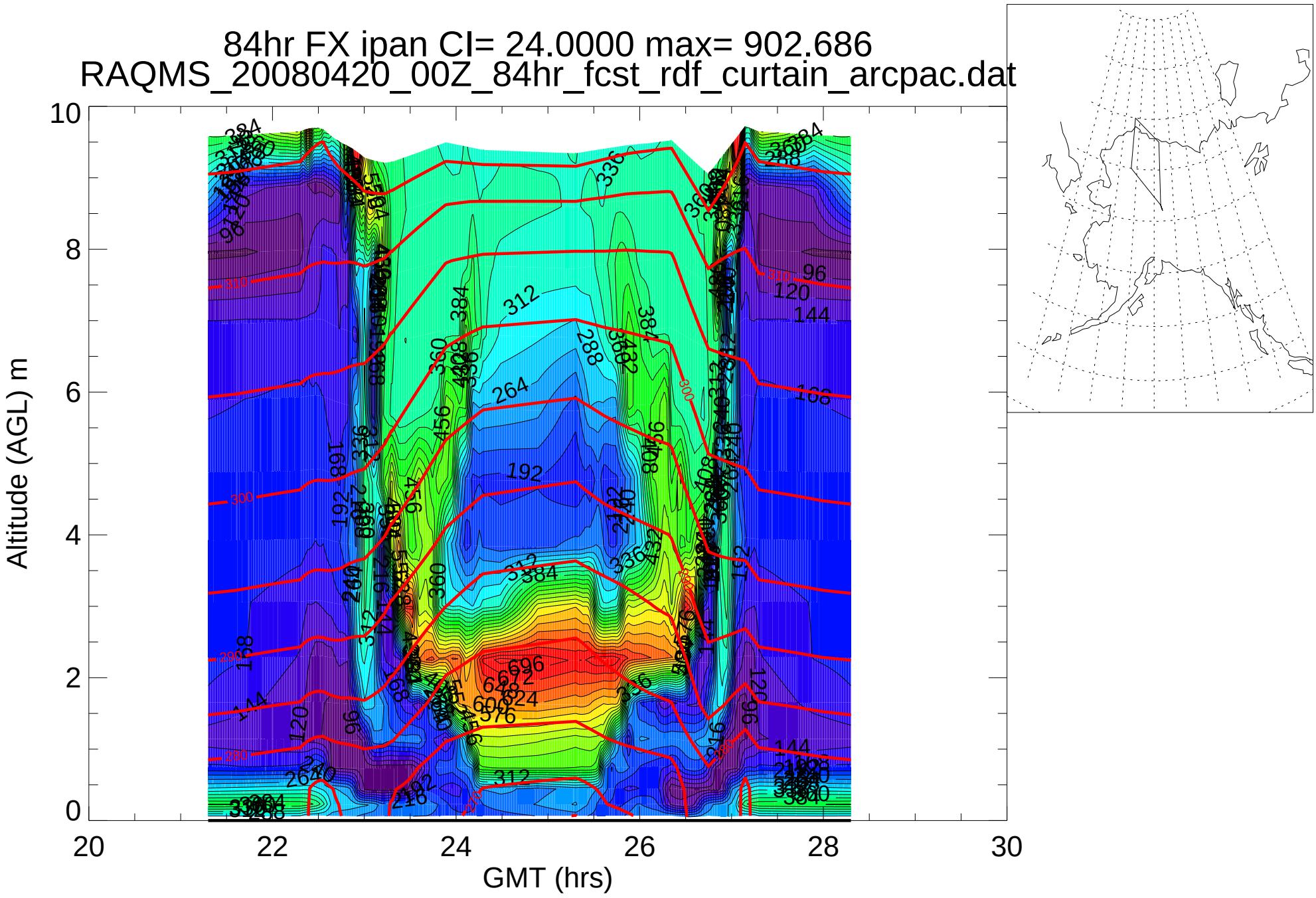
84hr FX ipan CI= 24.0000 max= 902.686
RAQMS_20080420_00Z_84hr_fcst_rdf_curtain_arcpac.dat
Altitude (AGL) m
GMT (hrs)
0
2
4
6
8
10
20
22
24
26
28
30

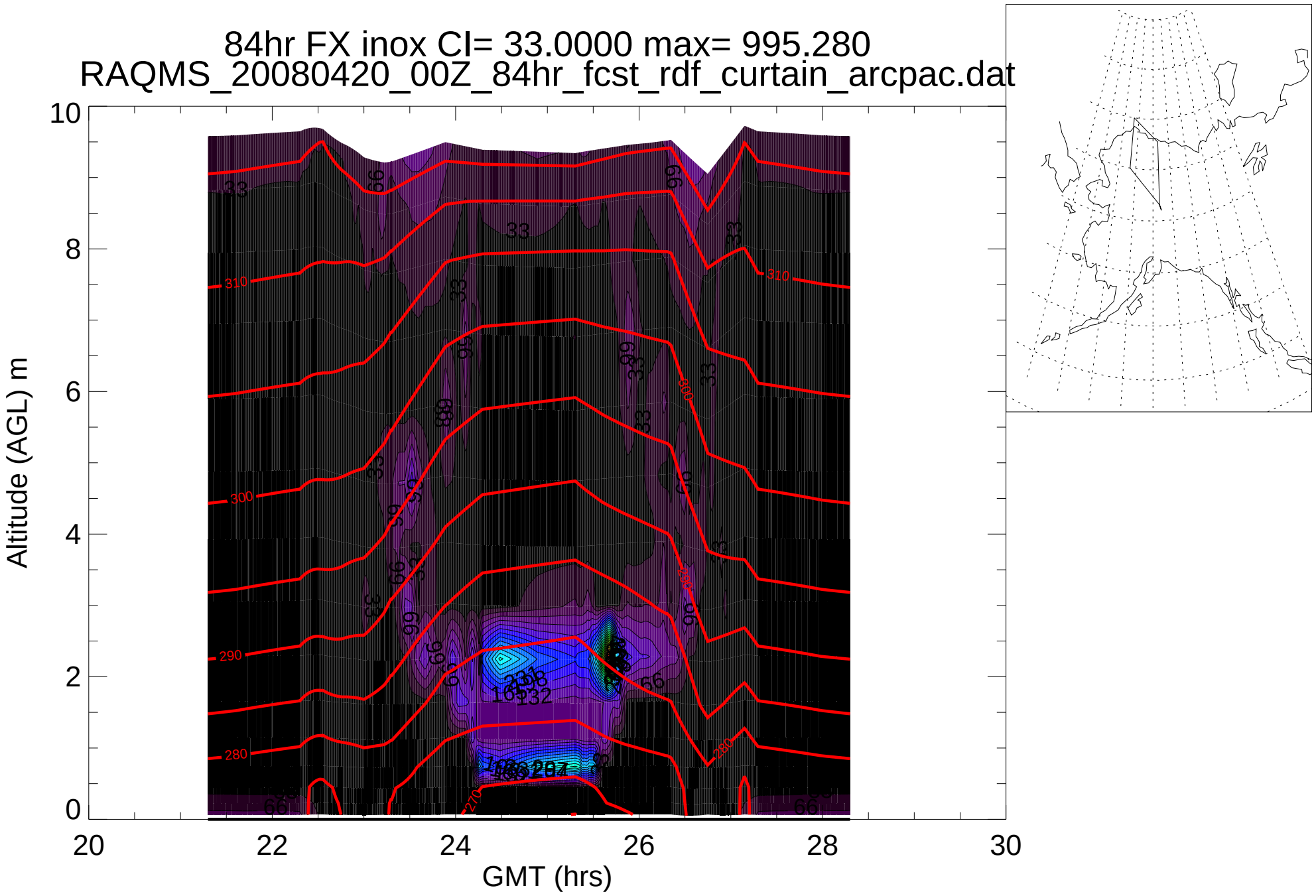
84hr FX inox CI= 33.0000 max= 995.280
RAQMS_20080420_00Z_84hr_fcst_rdf_curtain_arcpac.dat
Altitude (AGL) m
GMT (hrs)
0
2
4
6
8
10
20
22
24
26
28
30
270
280
290
300
310
33
66
99
132
165
198
231

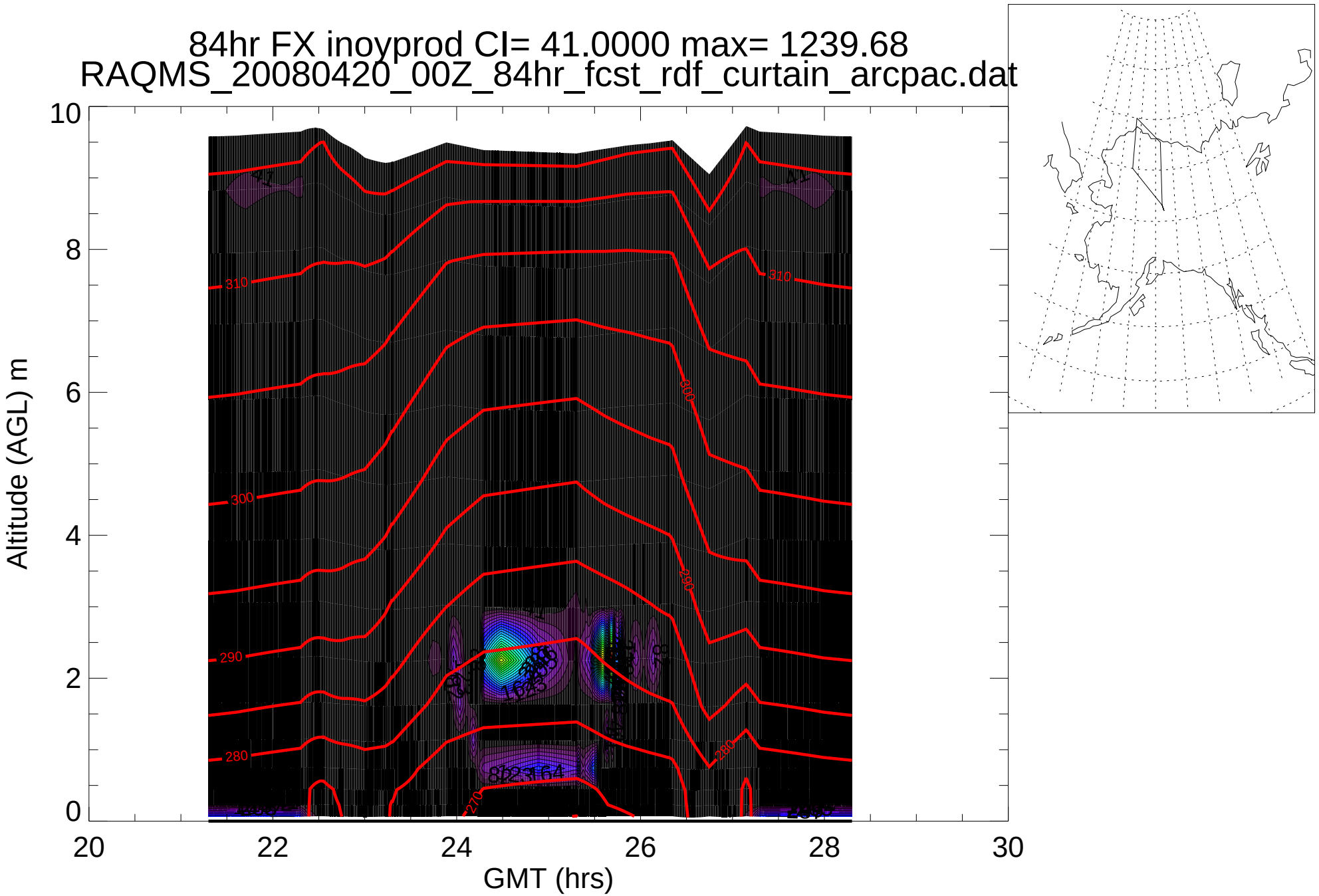
84hr FX inoyprod CI= 41.0000 max= 1239.68
RAQMS_20080420_00Z_84hr_fcst_rdf_curtain_arcpac.dat
Altitude (AGL) m
GMT (hrs)
0
2
4
6
8
10
20
22
24
26
28
30
270
280
290
300
310

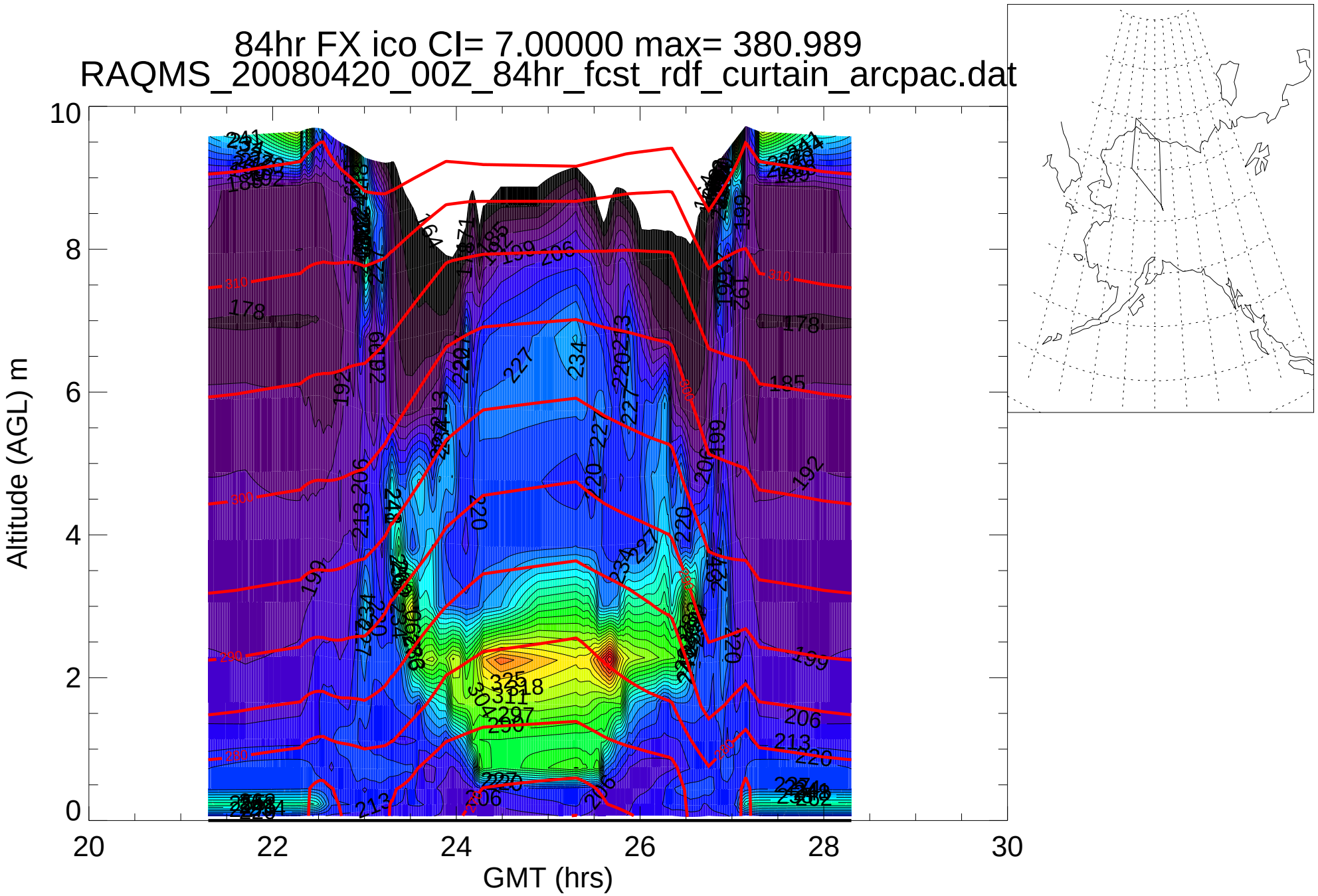
84hr FX ico CI= 7.00000 max= 380.989
RAQMS_20080420_00Z_84hr_fcst_rdf_curtain_arcpac.dat
Altitude (AGL) m
GMT (hrs)
0
2
4
6
8
10
20
22
24
26
28
30

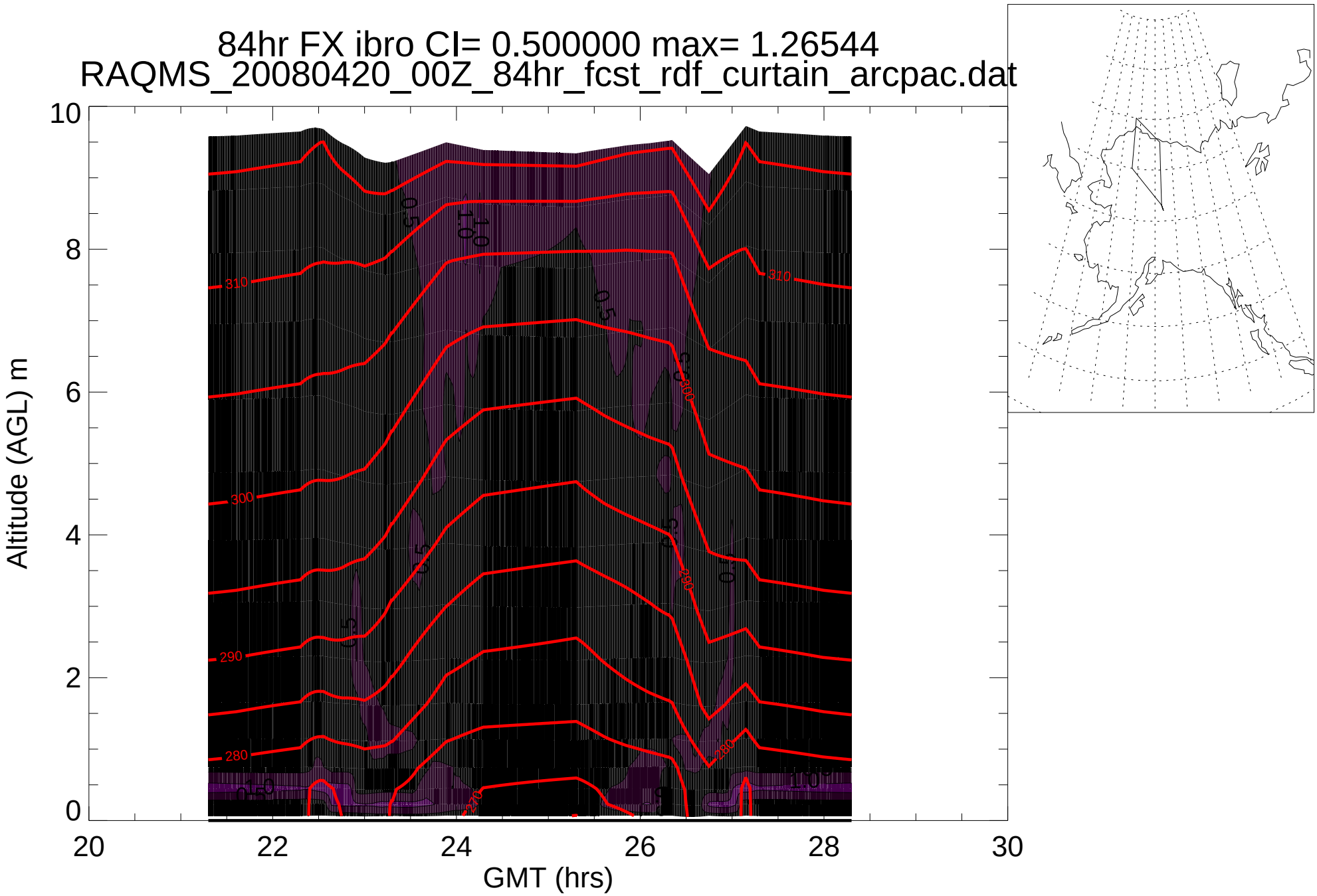
84hr FX ibro CI= 0.500000 max= 1.26544
RAQMS_20080420_00Z_84hr_fcst_rdf_curtain_arcpac.dat
Altitude (AGL) m
GMT (hrs)
0
2
4
6
8
10
20
22
24
26
28
30
310
300
290
280
270
0.5
1.0

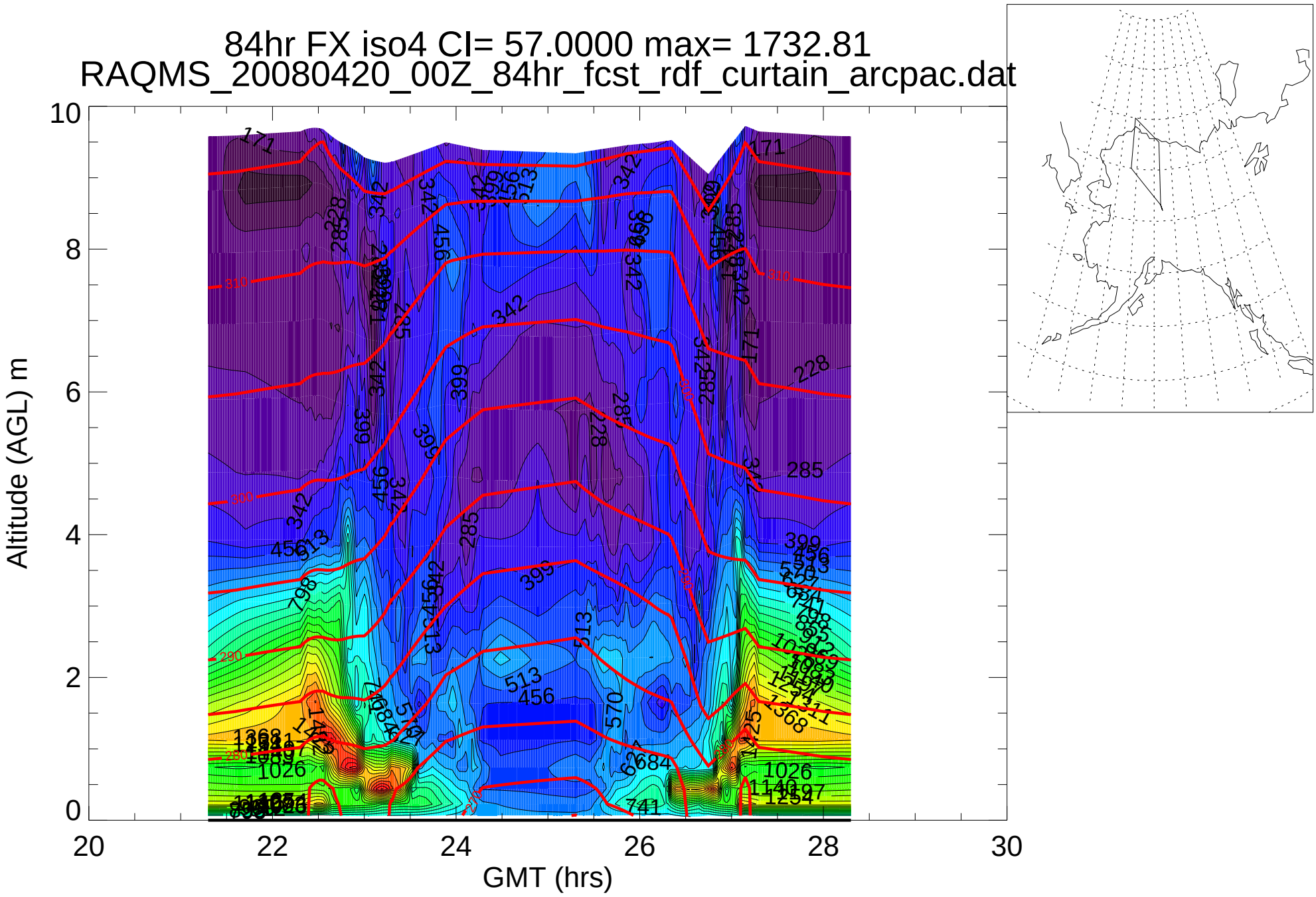
84hr FX iso4 CI= 57.0000 max= 1732.81
RAQMS_20080420_00Z_84hr_fcst_rdf_curtain_arcpac.dat
Altitude (AGL) m
GMT (hrs)
0
2
4
6
8
10
20
22
24
26
28
30

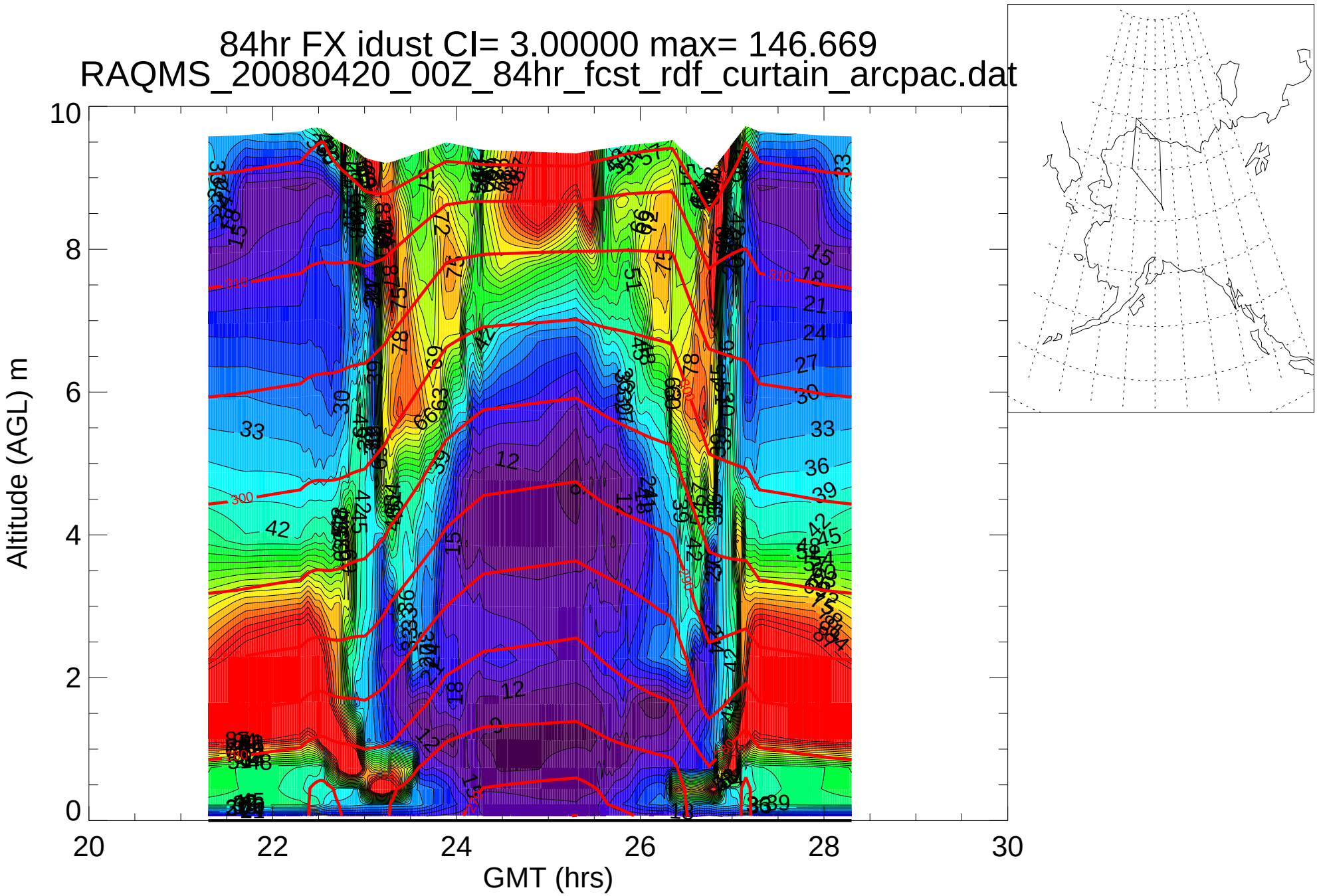
84hr FX idust CI= 3.00000 max= 146.669
RAQMS_20080420_00Z_84hr_fcst_rdf_curtain_arcpac.dat
Altitude (AGL) m
GMT (hrs)
0
2
4
6
8
10
20
22
24
26
28
30

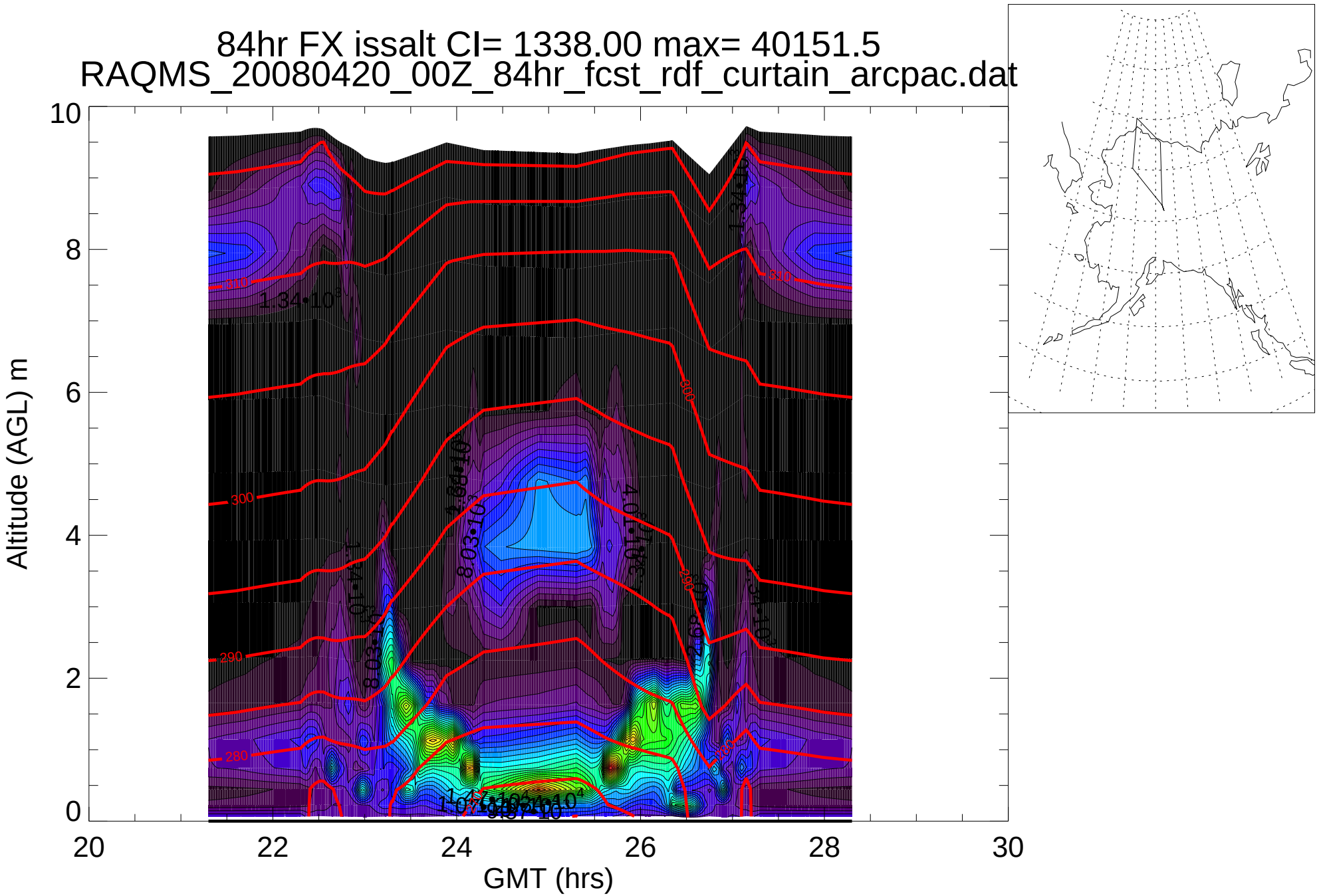
84hr FX issalt CI= 1338.00 max= 40151.5
RAQMS_20080420_00Z_84hr_fcst_rdf_curtain_arcpac.dat
Altitude (AGL) m
GMT (hrs)
0
2
4
6
8
10
20
22
24
26
28
30
280
290
300
310
1.34•10^3
1.34•10^4

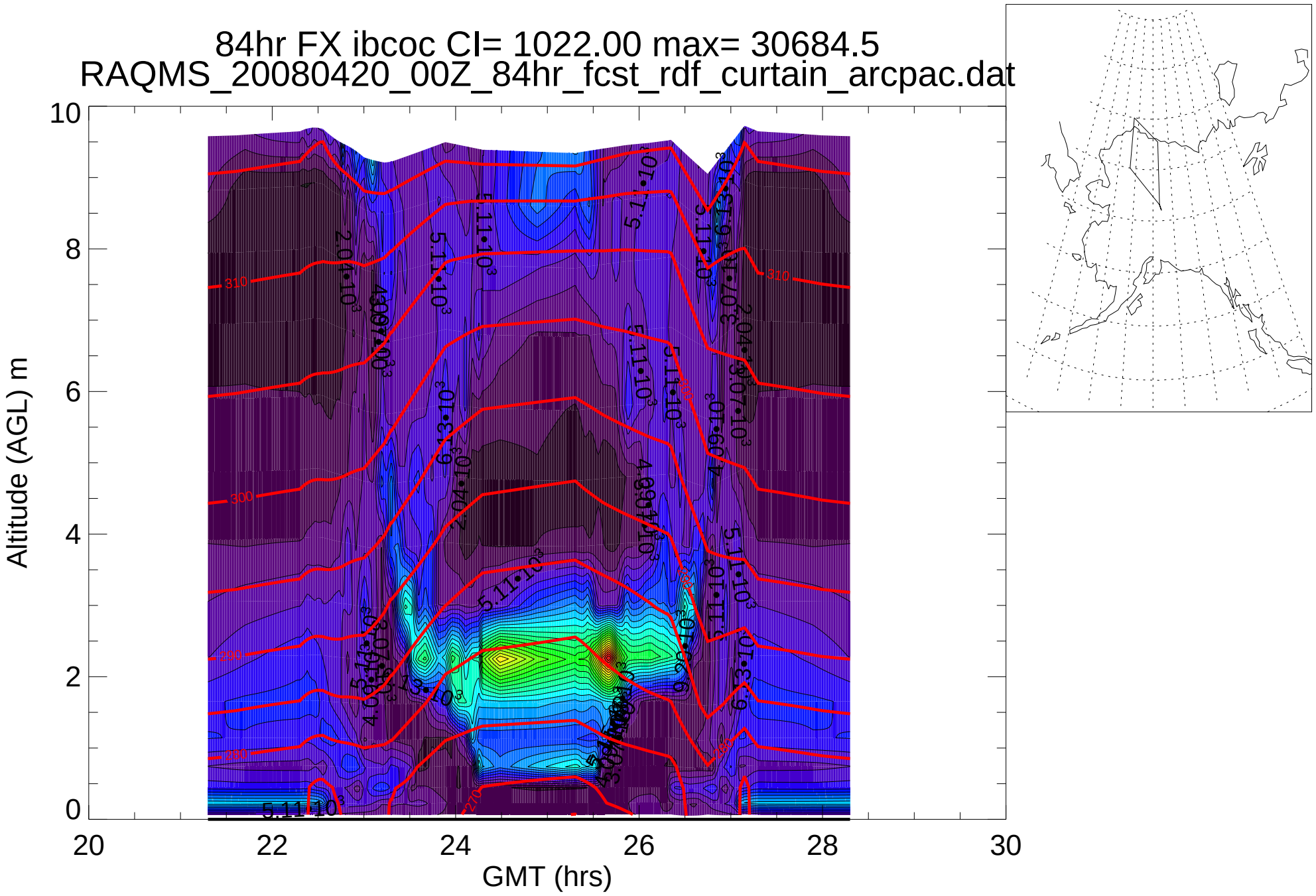
84hr FX ibcoc CI= 1022.00 max= 30684.5
RAQMS_20080420_00Z_84hr_fcst_rdf_curtain_arcpac.dat
Altitude (AGL) m
GMT (hrs)
0
2
4
6
8
10
20
22
24
26
28
30

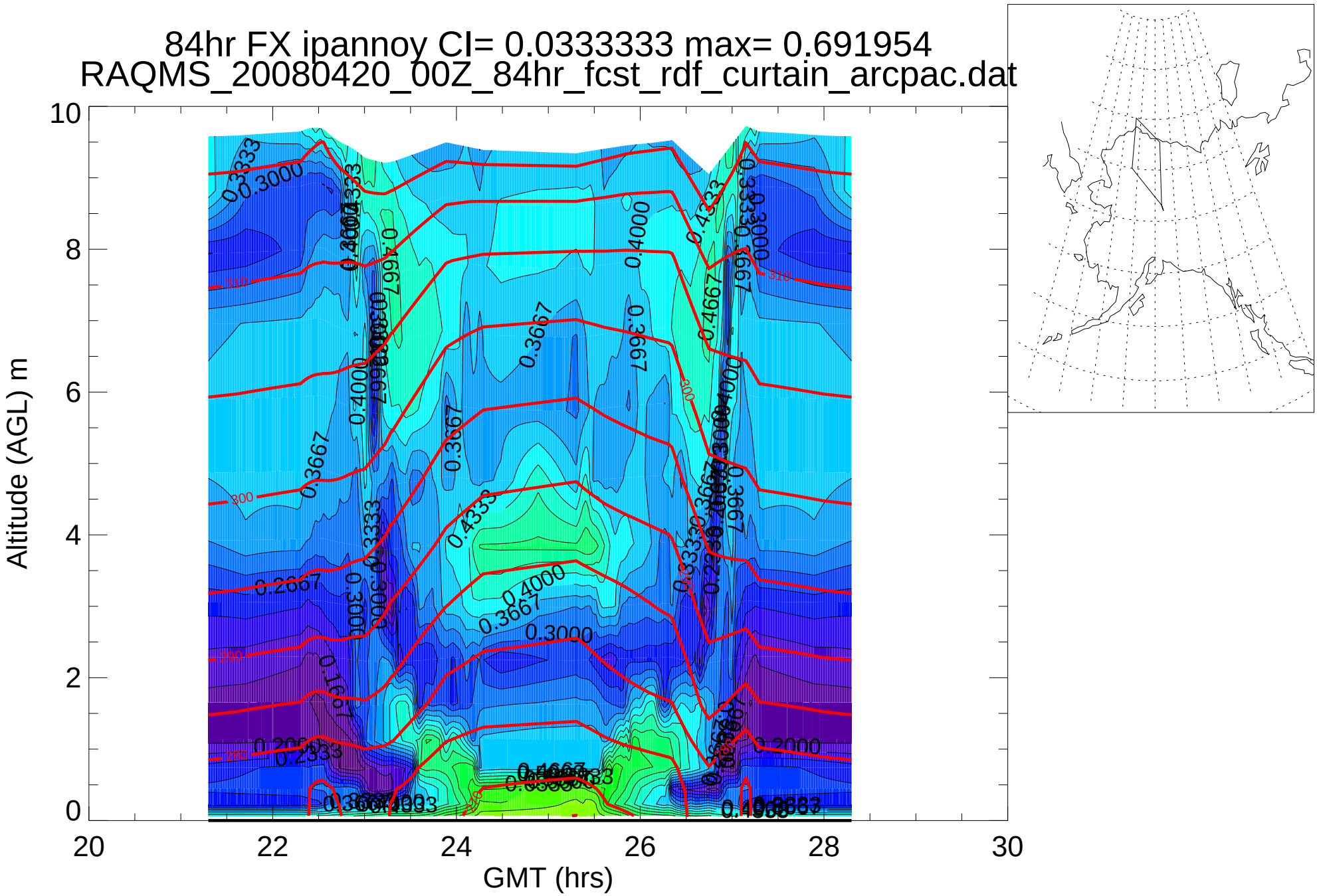
84hr FX ipannoy CI= 0.0333333 max= 0.691954
RAQMS_20080420_00Z_84hr_fcst_rdf_curtain_arcpac.dat
Altitude (AGL) m
GMT (hrs)
0
2
4
6
8
10
20
22
24
26
28
30

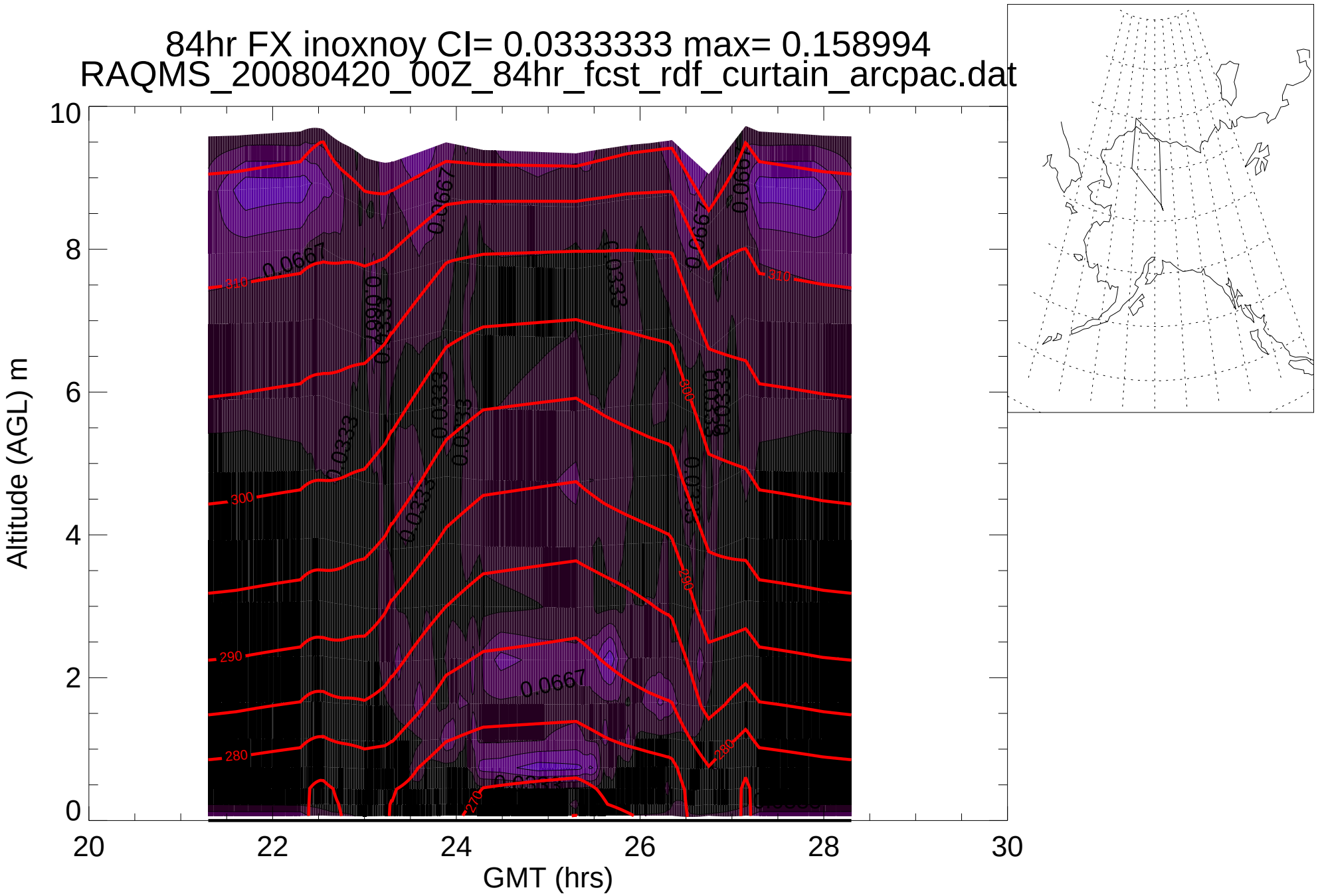
84hr FX inoxnoy CI= 0.0333333 max= 0.158994
RAQMS_20080420_00Z_84hr_fcst_rdf_curtain_arcpac.dat
Altitude (AGL) m
GMT (hrs)
0
2
4
6
8
10
20
22
24
26
28
30
270
280
290
300
310
0.0333
0.0667